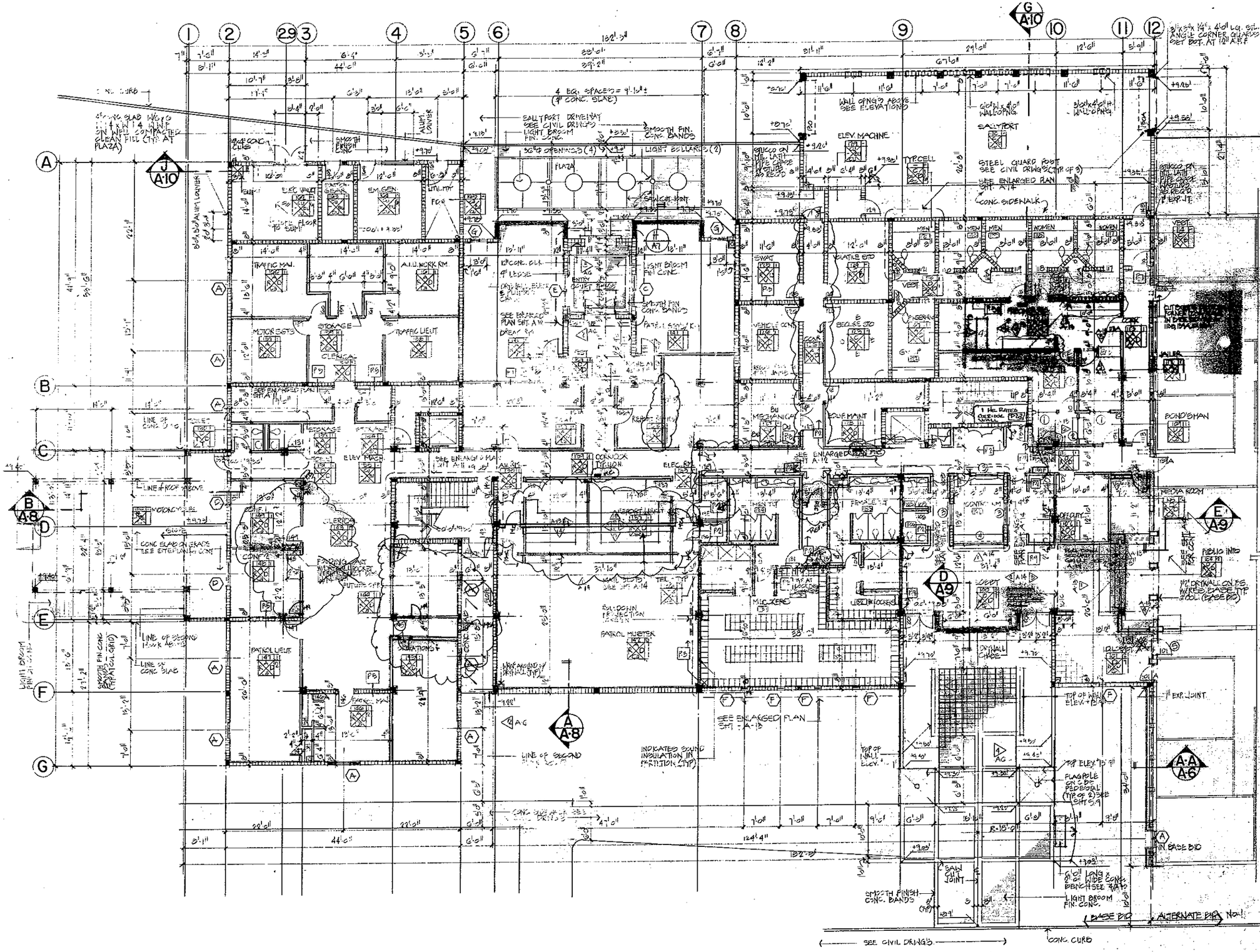

FIRST FLOOR PLAN 1/8"=1'-0"

FIRST FLOOR ELEV. 0.0' = ELEV. +9.00' TYP. U.O.N.

ROOM FINISH SYMBOL LEGEND

P 101 2 — CEILING HEIGHT
A3 — GENERAL NOTES
R2 — WALL MATERIAL WHEN WALLS ARE ALL ALIKE
V 3 4 P
RC — WALL MATERIAL INDICATION OCCURS OUTSIDE OF SQUARE WHEN WALL MATERIAL DIFFERS
ROOM NUMBER
CEILING
BASE
FLOOR

SUBMITTALS REQUIRED IF USED. REFERENCE FINISH SCHEDULE.
ALL SURFACES NOT FACTORY PRE-FINISHED ARE PAINTED.
ALL SURFACES NOT PRE-FINISHED CONTAINING GLASS OR PLASTIC ARE TO BE INSTALLED CONTINUOUS AND NOT CONTINUOUS ACROSS PRE-FINISHED.

FINISH SCHEDULE ABBREVIATIONS

A	ACOUSTICAL TILE
B	BLOCK, CONCRETE PAINTED
BU	BLOCK, CONCRETE UNPAINTED
C	CONCRETE, PAINTED
Ca	CARPETING
CU	CONCRETE, UNPAINTED
D	DRYWALL, PAINTED
DU	DRYWALL, UNPAINTED
E	EPOXY COATING
Fp	FOLDING PARTITION
GB	GLAZED CONCRETE BLOCK
Gl	GLASS
M	METAL, PREFINISHED
MP	METAL, PAINTED
Mx	METAL, EXPANDED
N	NONE
Pa	PLASTER, ACOUSTICAL
Pc	PLASTER, CEMENT PAINTED
PcU	PLASTER, CEMENT UNPAINTED
Pd	PLYWOOD
Ps	PLASTER, SKIMCOAT PAINTED
PsU	PLASTER, SKIMCOAT UNPAINTED
Px	PATCH TO MATCH EXISTING
Q	QUARRY TILE/BASE (HIGH)
R	RESILIENT BASE (4" HIGH)
S	SEAMLESS FLOORING
Sc	SPECIAL COATINGS
St	STONE
T	TILE, CERAMIC/BASE (HIGH)
Tc	TILE, CLAY UNGLAZED
Tt	TERRAZZO
U	UNFINISHED
V	VINYL COMPOSITION TILE
X	EXISTING
W	WOOD (2" x 3 1/2" PAINTED)

CEILING HEIGHTS

1. 7'-10" A.F.F.
2. 9'-0" A.F.F.
3. 13'-0" A.F.F.
4. 13'-6" A.F.F.

GENERAL NOTES

1. DEX-O-TEX NEOTEX LATEX CUTPOO TION SEAMLESS FLOORING AND BASE.
2. IN CLOSETS SCHED TO RECEIVE SHELVING PROVIDE 1 PLASTIC COVERED MTL. OPEN SH. W/INTEGRAL ROD.
3. PROVIDE 4-4"ø SS RINGS SECURE TO WALL ABOVE BENCHES SEE ELEVATION 12 ON SHT. A-13.
4. ALL INTERIOR FINISHES SHALL HAVE A FLAME SPREAD CLASSIFICATION AS FOLLOWS:
   A. CORRIDORS, MEANS OF EGRESS (CLASS B) 26-75
   B. OFFICES (CLASS C) 76-200
5. ALL INTERIOR PARTIAL PARTITIONS ARE P1 U.O.N.
6. FILL CELLS W/CONC. IN ELEC. VAULT, EM. GEN. RM., D.G. CELLS AND CONTROL RM.
7. VINYL WALL COVERING ALL WALLS IN LOBBY 100, LO LOBBY 101 CONT. AT CORRIDORS NEXT TO CONTROL ROOM.

CONTRACT
PROJECT RECORD
CONTRACTOR: Acme Western Corp.
BASED UPON INSPECTION AND REVIEW CONTRACT DRAWINGS AND FILES I CERTIFY THAT THIS DRAWING DEPICTS THE AS BUILT CONFIGURATION
(SIGNATURE) (DATE) (RESIDENT ENGINEER) B.B.PB
(SIGNATURE) (DATE) (CONTR. PROJ. MGR.)

MOLBERG ALVAREZ AND ASSOCIATES
ARCHITECTS PLANNERS
2000 NW 7 AVENUE MIAMI, FLORIDA 33127 PHONE 576-0195

POLICE ADMINISTRATION BUILDING
CITY OF HIALEAH

PUBLIC WORKS COMPLEX LE JEUNE AVE. AND EAST 54TH AND 55TH STREET - HIALEAH

project number	102000
issue date	APR 14, 1986
sheet number	A-1

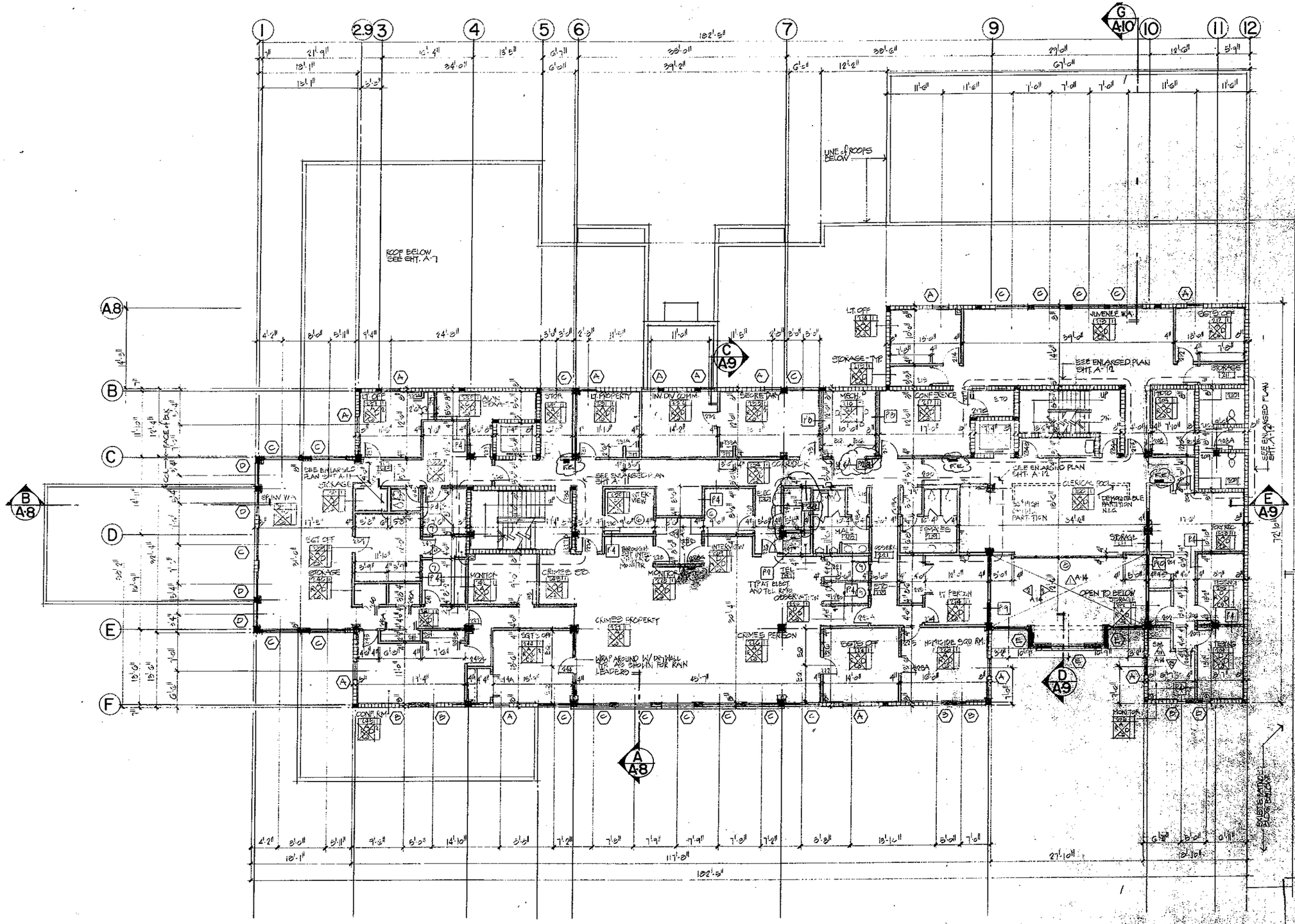

SECOND FLOOR PLAN 1/8"=1'-0"

ROOM FINISH SYMBOL LEGEND

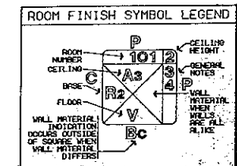

FINISH SCHEDULE ABBREVIATIONS

A	ACOUSTICAL TILE
B	BLOCK, CONCRETE PAINTED
BU	BLOCK, CONCRETE UNPAINTED
C	CONCRETE, PAINTED
Cc	CARPETING
CU	CONCRETE, UNPAINTED
D	DRYWALL, PAINTED
DU	DRYWALL, UNPAINTED
E	EPOXY COATINGS
Fp	FOLDING PARTITION
GB	GLAZED CONCRETE BLOCK
Gl	GLASS
M	METAL, PREFINISHED
MP	METAL, PAINTED
Me	METAL, EXPANDED
N	NONE
Po	PLASTER, ACOUSTICAL
Pc	PLASTER, CEMENT PAINTED
PcU	PLASTER, CEMENT UNPAINTED
Pd	PLYWOOD
Ps	PLASTER, SKIMCOAT PAINTED
PsU	PLASTER, SKIMCOAT UNPAINTED
Px	PATCH TO MATCH EXISTING
Q	QUARRY TILE/BASE (HIGH)
R	RESILIENT BASE (4" HIGH)
S	SEAMLESS FLOORING
Se	SPECIAL COATINGS
St	STONE
T	TILE, CERAMIC/BASE (HIGH)
Tc	TILE, CLAY UNGLAZED
Tt	TERRAZZO
U	UNFINISHED
V	VINYL COMPOSITION TILE
X	EXISTING

REFER TO SHT A1 FOR CEILING HEIGHTS AND GENERAL NOTES.

A. KOLBERG	
R. ALVAREZ	
A. KOLT	
A. SCOTT	

POLICE ADMINISTRATION BUILDING

54TH & STATE

54TH AND STATE AVE. AND EAST 54TH STREET

Project No. 402000

CONTRACT PROJECT RECORD

CONTRACTOR: Access Vertical, Inc.

BASED UPON INSPECTION AND REVIEW OF CONTRACT DRAWINGS AND FILES I CERTIFY THAT THIS DRAWING DEPICTS THE AS BUILT CONFIGURATION

6-8-88

A-2

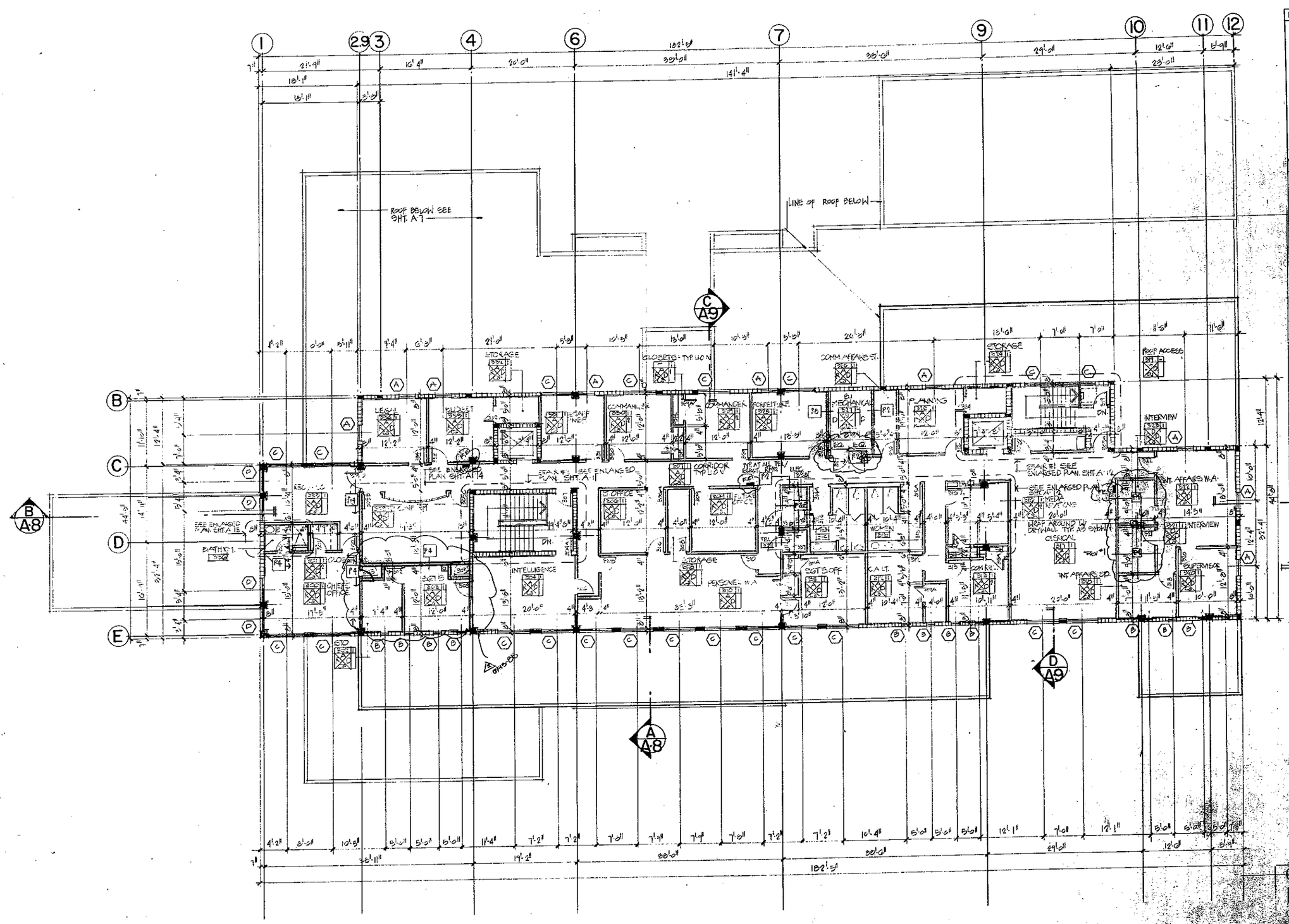

THIRD FLOOR PLAN 1/8"=1'-0"

ROOM FINISH SYMBOL LEGEND

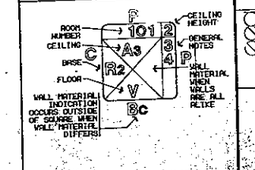

MICROSOFT WORDS, IF USED, REFERENCE COLOR SCHEDULE.
ALL WINDOWS NOT FACTORY PRE-FINISHED ARE PAINTED.
SPECIFIC DOORSWITCH, INSTALLATION, CONTAINING BLOCK, RE-PAINTING AND FINISHES SUCH AS, ARE NOT STANDARD FACTORY PRE-FINISHED.

FINISH SCHEDULE ABBREVIATIONS

A	ACOUSTICAL TILE
B	BLOCK, CONCRETE PAINTED
BU	BLOCK, CONCRETE UNPAINTED
C	CONCRETE, PAINTED
Ca	CARPETING
CU	CONCRETE, UNPAINTED
D	DRYWALL, PAINTED
DU	DRYWALL, UNPAINTED
E	EPOXY COATING
Fp	FOLDING PARTITION
GB	GLAZED CONCRETE BLOCK
Gl	GLASS
M	METAL, PREFINISHED
MP	METAL, PAINTED
Mx	METAL, EXPANDED
N	NONE
Pa	PLASTER, ACOUSTICAL
Pc	PLASTER, CEMENT PAINTED
PcU	PLASTER, CEMENT UNPAINTED
Pd	PLYWOOD
Ps	PLASTER, SKIMCOAT PAINTED
PsU	PLASTER, SKIMCOAT UNPAINTED
Px	PATCH TO MATCH EXISTING
Q	QUARRY TILE/BASE (HIGH)
R	RESILIENT BASE (4" HIGH)
S	SEAMLESS FLOORING
Ss	SPECIAL COATINGS
St	STONE
T	TILE, CERAMIC/BASE (HIGH)
Tc	TILE, CLAY UNGLAZED
Tr	TERRAZZO
U	UNFINISHED
V	VINYL COMPOSITION TILE
X	EXISTING

REFER TO SHT. A-1 FOR CEILING HEIGHTS AND GENERAL NOTES.

POLICE ADMINISTRATION BUILDING
CITY OF HIALEAH

PUBLIC WORKS COMPLEX - LE JEUNE AVE. AND EAST 54TH AND 55TH STREETS

CONTRACT
PROJECT RECORD
CONTRACTOR: [illegible]
BASED UPON INSPECTION AND REVIEW OF CONTRACT DRAWINGS AND FILES, CONTRACTOR'S AS-BUILT DRAWINGS AND THIS AS-BUILT CONSTRUCTION.
[illegible] DATE

A-3

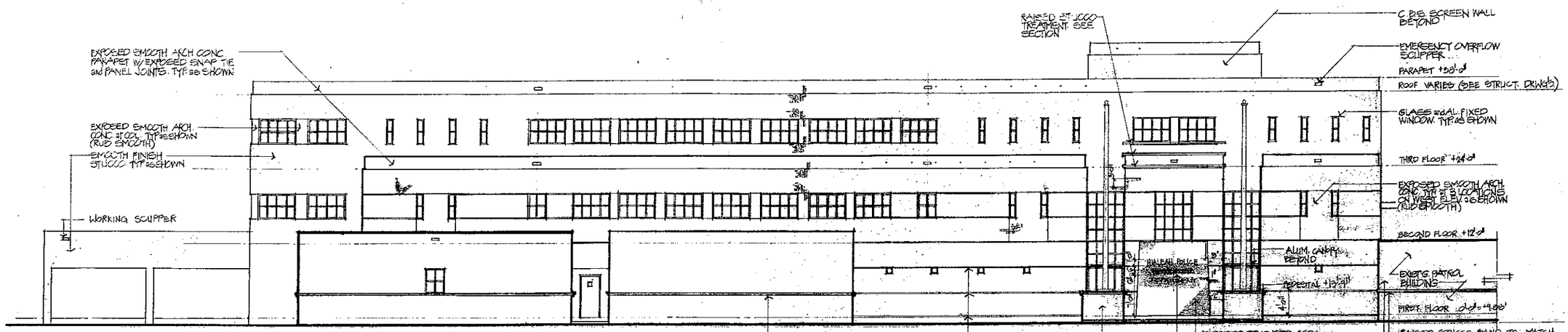

WEST ELEVATION 1/8"=1'-0"

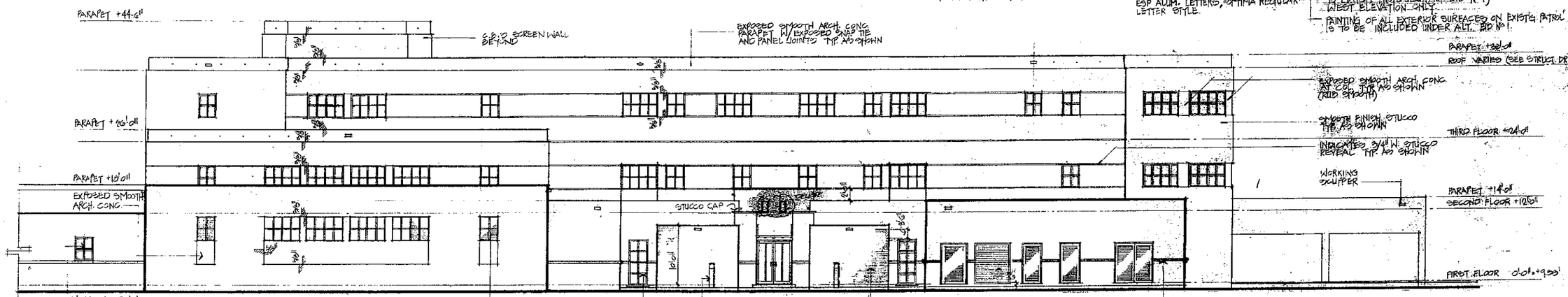

EAST ELEVATION 1/8"=1'-0"

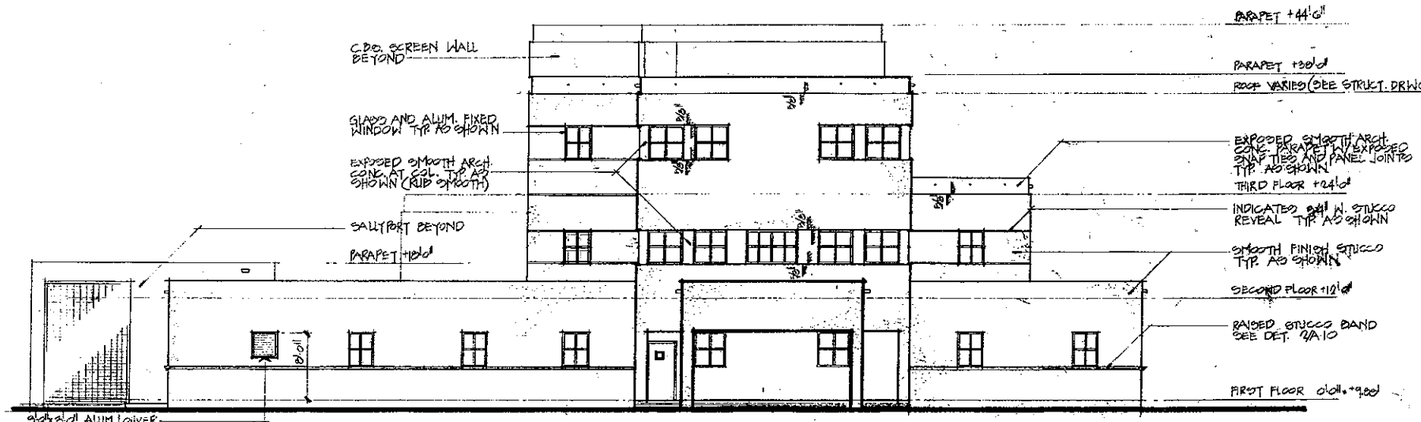

NORTH ELEVATION 1/8"=1'-0"

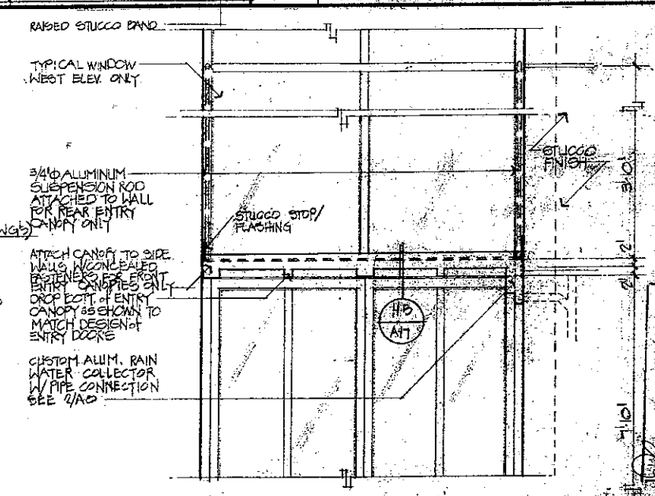

STOREFRONT/CANOPY ELEVATION 3/4"=1'-0"

EAST ENTRY SHOWN/REAR SIMILAR

NOTE: FIRST FLOOR ELEV. 0'-0" = ELEV. +9.00'

CONTRACT
PROJECT RECORD
CONTRACTOR: [illegible]
BASED UPON INSPECTION AND REVIEW OF CONTRACT DRAWINGS AND FIELD I CERTIFY THAT THIS DRAWING DEPICTS THE 'AS-BUILT' CONFIGURATION.
(SIGNATURE) (DATE) (PRE-BIDDING CONFERENCE)
[illegible] 5/4/00
(SIGNATURE) (DATE) (CONTRACTOR)

POLICE ADMINISTRATION BUILDING

CITY OF HIALEAH

LOCATED ON 74TH AND 76TH STREET - EAST OF PINE AVE. AND EAST OF PINE AVE. - HIALEAH, FLORIDA

MOLFERRO ALVAREZ AND ASSOCIATES
ARCHITECTS
1000 W. 49TH STREET, SUITE 1
HIALEAH, FLORIDA 33012
(305) 558-5700 FAX 558-5710

DATE: 12-20-99
SCALE: 1/8"=1'-0"
DRAWN: [illegible]
CHECKED: [illegible]

A-5

2 OF 22

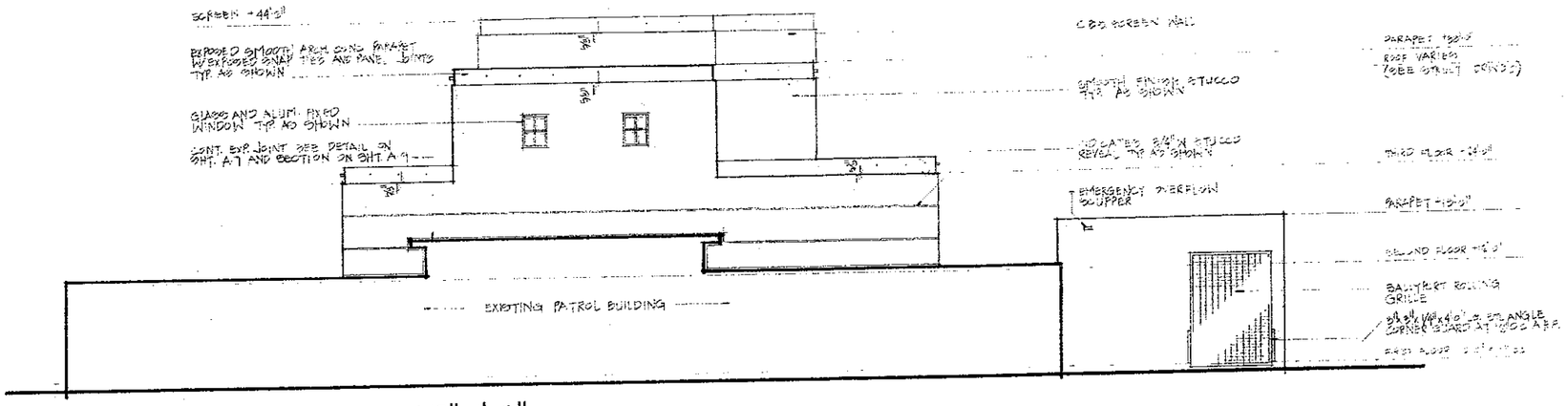

SOUTH ELEVATION 1/8"=1'-0"

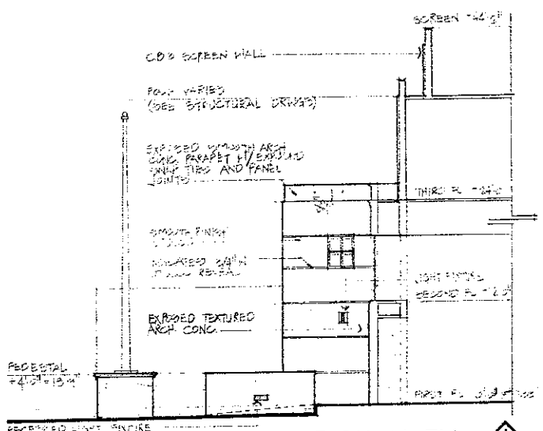

SOUTH INTERIOR ELEV. 1 1/8"=1'-0"

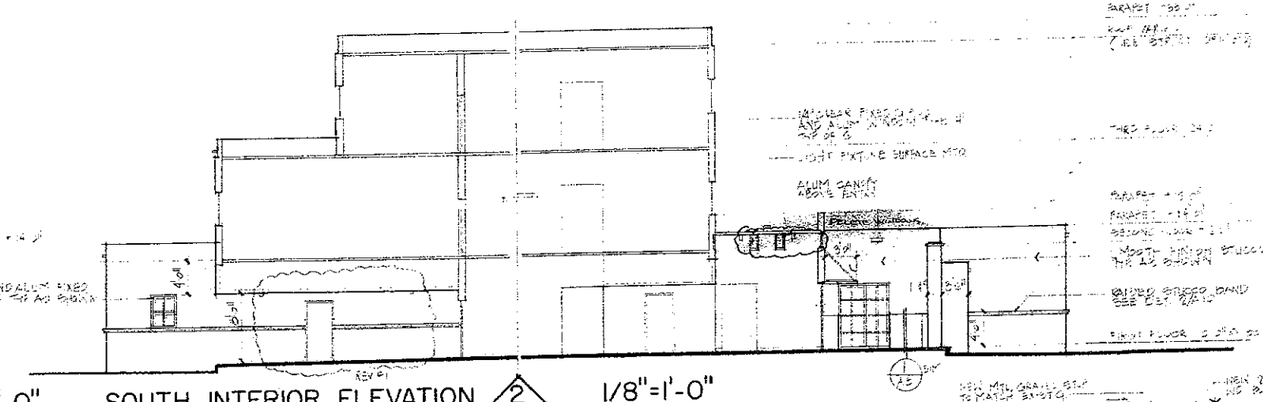

SOUTH INTERIOR ELEVATION 2 1/8"=1'-0"

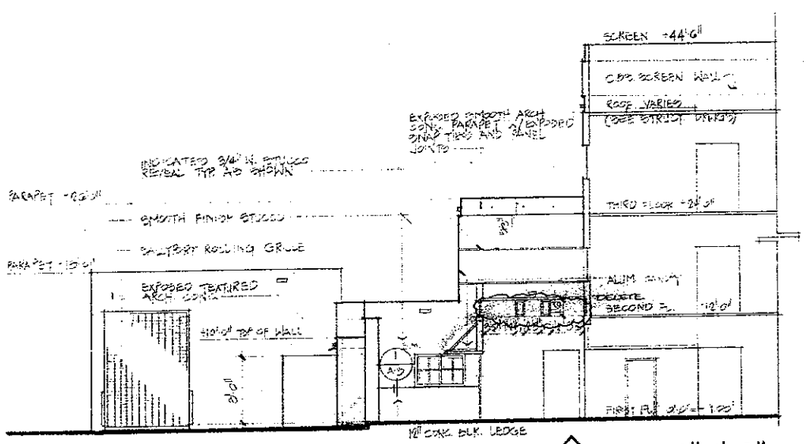

NORTH INTERIOR ELEVATION 3 1/8"=1'-0"

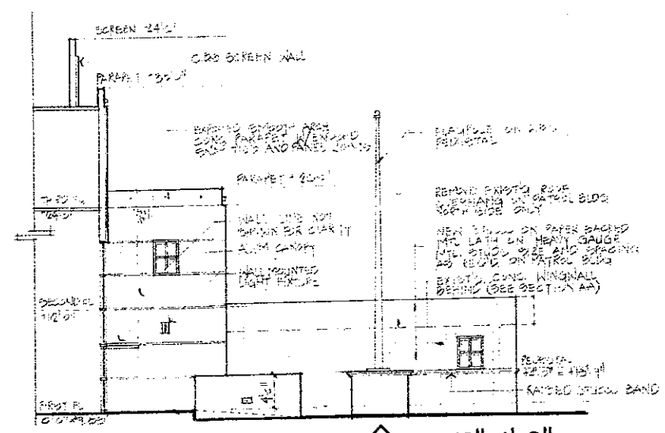

NORTH INTERIOR ELEV. 4 1/8"=1'-0"

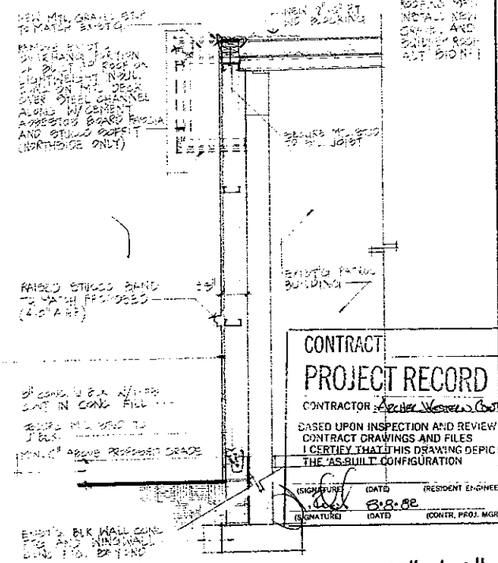

A-A WALL SECTION 1/2"=1'-0"

CONTRACT
PROJECT RECORD
CONTRACTOR Archer Western Contractors
BASED UPON INSPECTION AND REVIEW OF CONTRACT DRAWINGS AND FILES I CERTIFY THAT THIS DRAWING DEPICTS THE 'AS-BUILT' CONFIGURATION
(SIGNATURE) (DATE) (RESIDENT ENGINEER)
8-8-82
(SIGNATURE) (DATE) (CONTR. PROJ. MGR)

WOLFBERG ALVAREZ AND ASSOCIATES
5980 S.W. 57TH AVENUE
MIAMI, FLORIDA 33143
(305) 666-5474

POLICE ADMINISTRATION BUILDING
CITY OF HIALEAH
PUBLIC WORKS COMPLEX LE JEUNE AVE. AND EAST 54TH AND 55TH STREET - HIALEAH, FLORIDA

project number 402000

issue date
APR 4 '82
15 SEPT 80

sheet number
A-6